

Deficiencia de Doxiciclina

Exposición

Animales

- Fiebre Q
- Brucelosis
- Leptospira

Garrapatas

- Borrelia
- Rickettsia
- Erliquia

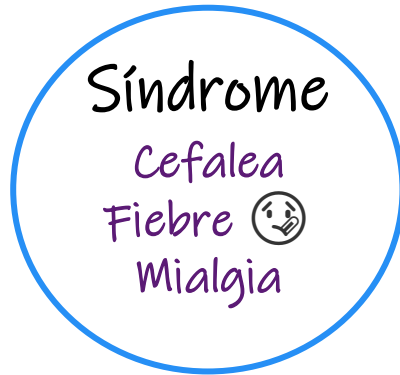

Laboratorios

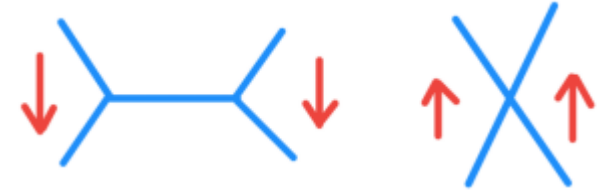

- Anaplasmosis
- Erliquiosis
- Rickettsiosis
- Fiebre recurrente

Rash



Lyme

Hay casos sin el
aclaramiento
central

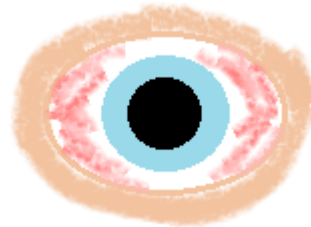

Leptospirosis

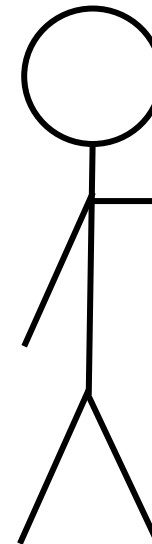

← FMWR

→ +/- Escara

Tifus/
Orientia R.